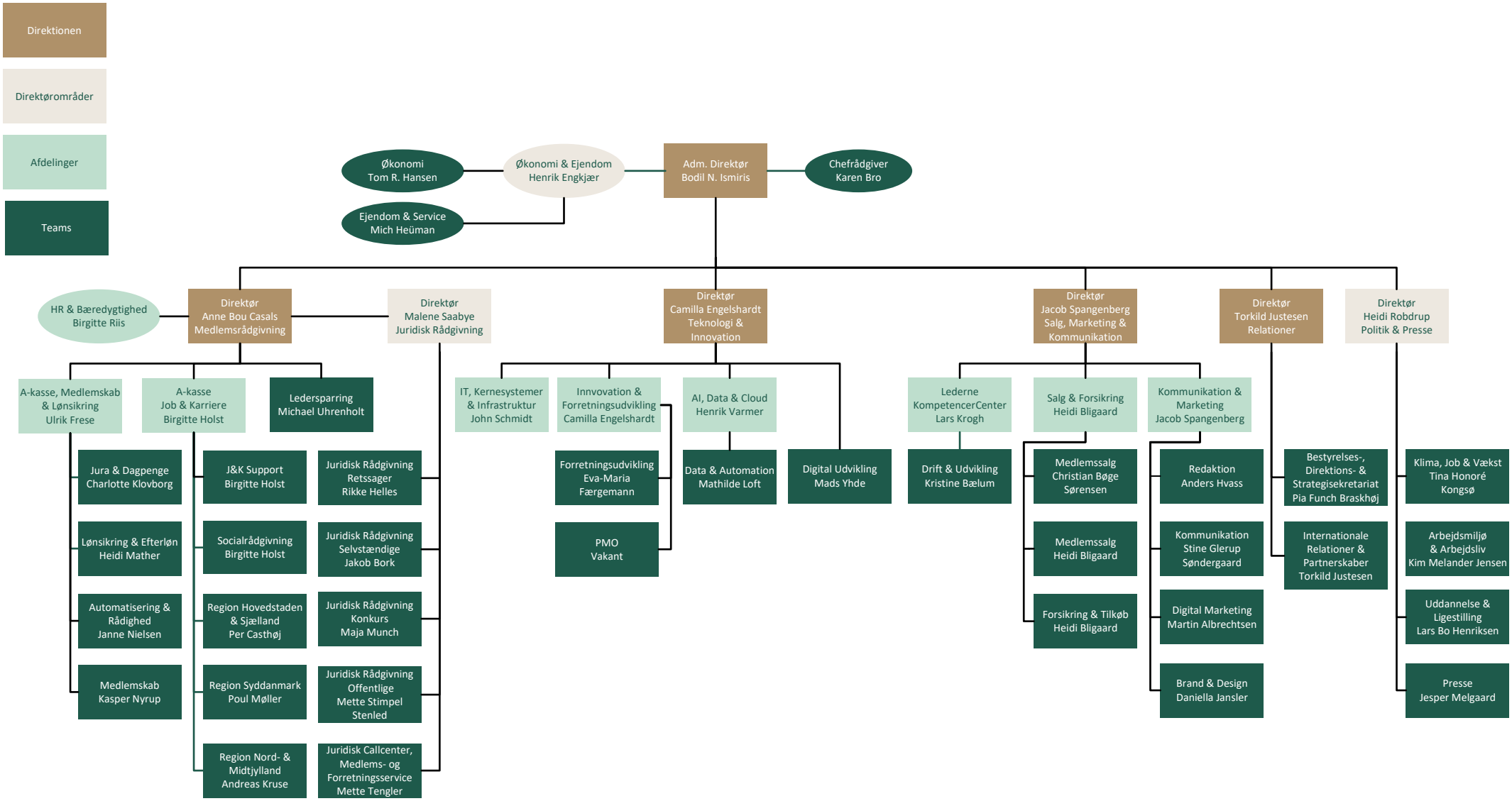

12. september
2024